

SVKM'S NMIMS DEEMED TO BE UNIVERSITY, DHULE

Survey No. 499, Plot No- 01, Behind Gurudwara, Near Mumbai Agra Road,
Dhule, Maharashtra-424001

ANNEXURE-10

Mandatory Disclosure-2023-24

The following information shall be given in the information Brochure besides being hosted on the Institution's official Website.

The onus of the authenticity of the information lies with the Institution ONLY and not on AICTE.

1. Name of the Institution - Address including Telephone, Mobile, E-Mail

Name	SVKM'S NMIMS DEEMED TO BE UNIVERSITY, DHULE	
Address	Survey Number 499, Plot No. 01, Behind Gurudwara, Mumbai Agra Highway, Dhule, Maharashtra-424001	
District	Dhule	
Pin Code	424001	
State	Maharashtra	
STD Code	02562	Telephone No: 350612 / 350615
Mobile No.	+91 9881136769	E-Mail: sainilesh1@gmail.com

2. Name and address of the Trust - Address including Telephone, Mobile, E-Mail

Name	Shri Vile Parle Kelavani Mandal	
Address	V. L. Mehta Road, Vile Parle, West, Mumbai, Maharashtra, India, Pin Code - 400 056	
District	Mumbai	
Pin Code	400 056	
State	Maharashtra	
STD Code	022	Telephone No: 4219 9999
Mobile No.	+91 9820790886	E-Mail: Ashish.Daptardar@nmims.edu

3. Name and Address of the Vice Chancellor/Principal/Director - Address including Telephone, Mobile, E Mail

Name	Dr. Nilesh Salunke*	
Address	SVKM'S NMIMS DEEMED TO BE UNIVERSITY, DHULE, Survey Number 499, Plot No. 01, Behind Gurudwara, Mumbai Agra Highway, Dhule, Maharashtra-424001	
District	Dhule	
Pin Code	424001	
State	Maharashtra	
STD Code	02562	Telephone No: 350612 / 350615
Mobile No.	+91 9881136769	E-Mail: sainilesh1@gmail.com

4. Name of the affiliating University

**Shri Vile Parle Kelavani Mandal's Narsee Monjee Institute of Management Studies, Mumbai
(Deemed to be University)**

5. Governance

MEMBERS OF BOARD OF MANAGEMENT

CHAIRPERSON

Shri. Amrish Patel, Chancellor

MEMBERS

- Dr. Ramesh Bhat, Vice Chancellor
- Dr. Sharad Mhaiskar, Pro-Vice Chancellor
- Dr. Meena Chintamaneni, Pro-Vice Chancellor
- Shri. K. Venkataramanan, Ex-Chairman, L & T Hydrocarbon Engineering Ltd.
- Shri Pankaj R. Patel, Chairman & Managing Director, Zydus Cadila
- Shri Sandeep Gokhale, Ex-President - Business Development, JSW Steel Ltd.
- Dr. M. N. Welling, Advisor to the President - SVKM & Chancellor - NMIMS
- Shri T. N. V. Ayyar, Financial Consultant & Nominee of SVKM
- Shri Shalin S. Divatia, Nominee of SVKM
- Dr. Prashant Mishra, Dean (School of Business Management)
- Dr. Bala Prabhakar, Dean, Shobhaben Pratapbhai Patel School of Pharmacy & Technology Management
- Dr. Chandrima Sikdar, Professor & Associate Dean, School of Business Management
- Dr. Archana Bhise, Associate Dean, Research & Development, Mukesh Patel School of Technology Management and Engineering
- Shri Ashish Apte, Controller of Examinations (Permanent Invitee)

- **Organizational chart**

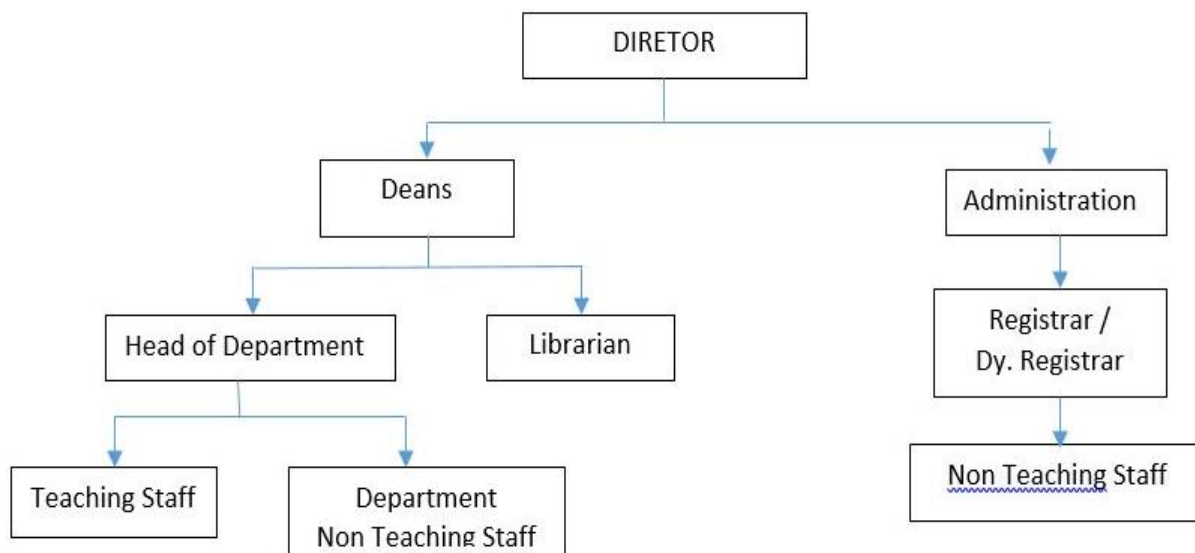

- **Grievance Redressal mechanism for Faculty, staff and students**
Grievance Redressal Mechanism for Faculty, Staff & Students will be established after receiving LOA from AICTE
- **Establishment of Anti Ragging Committee**
Anti-Ragging Committee will be established after receiving LOA from AICTE
- **Establishment of Online Grievance Redressal Mechanism**
Online Grievance Redressal Mechanism will be established after receiving LOA from AICTE
- **Establishment of Grievance Redressal Committee in the Institution and Appointment of OMBUDSMAN by the University**
Grievance Redressal Committee will be established after LOA from AICTE
Ombudsman will be appointed after receiving LOA from AICTE.
- **Establishment of Internal Committee (IC)**
Internal Committee will be established after receiving LOA from AICTE
- **Establishment of Committee for SC/ST**
Committee for SC/ST will be established after receiving LOA from AICTE
- **Internal Quality Assurance Cell**
Internal Quality Assurance Cell will be established after receiving LOA from AICTE

6. Programmes

- **Name of Programmes approved by AICTE**

Sr. No.	Proposed Programmes	Proposed Intake
01	Computer Science	180
02	Electronic & Telecommunication Engineering	60
03	Electronics Engineering	60
04	Data Sciences	60

- **Name of Programmes Accredited by NBA**

Not Applicable as the Institute is new

- **Status of Accreditation of the Courses**

Not Applicable as the Institute is new

• **Total number of Courses**

Sr. No.	Proposed Programmes	Accreditation Status
01	Computer Science	Not Applicable
02	Electronic & Telecommunication Engineering	Not Applicable
03	Electronics Engineering	Not Applicable
04	Data Sciences	Not Applicable

• **No. of Courses for which applied for Accreditation**

Sr. No.	Proposed Programmes	Accreditation Status
01	Computer Science	Not Applicable
02	Electronic & Telecommunication Engineering	Not Applicable
03	Electronics Engineering	Not Applicable
04	Data Sciences	Not Applicable

• **For each Programme the following details are to be given (Preferably in Tabular form):**

- Name
- Number of seats
- Duration
- Cut off marks/rank of admission during the last years

Sr. No.	Name of the Proposed Programme	Proposed Intake of Programme	Duration	Cut Off Marks / Rank of admission during the last year
01	Computer Science	180	4 Years	Not Applicable as the Institute is new
02	Electronic & Telecommunication Engineering	60	4 Years	
03	Electronics Engineering	60	4 Years	
04	Data Sciences	60	4 Years	

• **Fee (as approved by the state government)**

Programme Fees will be decided by Management as per the State Government Norms after receiving LOA from AICTE

• **Campus placement in last year with minimum salary, maximum salary and average salary**

Not Applicable as the Institute is new

• **Name and duration of Programme(s) having Twinning and Collaboration with Foreign University(s) and being run in the same Campus along with status of their AICTE approval. If there is Foreign Collaboration, give the following details, if any:**

- Details of the Foreign University, if any
- Name of the University
- Address
- Website
- Accreditation status of the University in its Home Country
- Ranking of the University in the Home Country
- Whether the degree offered is equivalent to an Indian Degree? If yes, the name of the agency which has approved equivalence. If no, implications for students in terms of pursuit of higher studies in India and abroad and job both within and outside the country

Not Applicable as the Institute is new

- Nature of Collaboration - Not Applicable as the Institute is new
 - Conditions of Collaboration - Not Applicable as the Institute is new
 - Complete details of payment a student has to make to get the full benefit of Collaboration - Not Applicable as the Institute is new
 - For each Programme Collaborated provide the following:
 - Programme Focus
 - Number of seats
 - Admission Procedure
 - Fee (as approved by the state government)
 - Placement Records for last year with minimum salary, maximum salary and average salary
 - Whether the Collaboration Programme is approved by AICTE? If not whether the Domestic/ Foreign University has applied to AICTE for approval
- Not Applicable as the Institute is new**

7. Faculty

- Course/Branch wise list Faculty members:
- Permanent Faculty
- Adjunct Faculty
- Permanent Faculty: Student Ratio

As per Appendix 16.3, the Faculties will be appointed after receiving LOA from AICTE

8. Profile of Vice Chancellor/Director/Principal/Faculty

- Name
- Date of Birth
- Unique ID
- Education Qualifications
- Work Experience
- Teaching
- Research
- Industry
- Others
- Area of Specialization
- Courses taught at Diploma/ Post Diploma/ Under Graduate/ Post Graduate/ Post GraduateDiploma Level
- Research guidance (Number of Students)
- No. of papers published in National/International Journals/Conferences
- Master (Completed/Ongoing)
- Ph.D. (Completed/Ongoing)
- Projects Carried out
- Patents (Filed & Granted)
- Technology Transfer
- Research Publications (No. of papers published in National/International Journals/Conferences)
- No. of Books published with details (Name of the book, Publisher with ISBN, year of publication, etc.)

Consented Director / Principal will be appointed after receiving LOA from AICTE

9. Fee

- No. of Fee waivers granted with amount and name of students
- Number of scholarship offered by the Institution, duration and amount

Not Applicable as the Institute is new

10. Admission

- Number of seats sanctioned with the year of approval
- Number of Students admitted under various categories each year in the last three years
- Number of applications received during last year for admission under Management Quota and number admitted

Not Applicable as the Institute is new

11. Admission Procedure

- Mention the admission test being followed, name and address of the Test Agency/State Admission Authorities and its URL (website)
- NCET
- Number of seats allotted to different Test Qualified candidate separately (AIEEE//JEE/ CET (State conducted test/ University tests/ CMAT)/ Association conducted test etc.)
- Calendar for admission against Management quota seats:
- Last date of request for applications
- Last date of submission of applications
- Dates for announcing final results
- Release of admission list (main list and waiting list shall be announced on the same day)
- Date for acceptance by the candidate (time given shall in no case be less than 15 days)
- Last date for closing of admission
- Starting of the Academic session
- The waiting list shall be activated only on the expiry of date of main list
- The policy of refund of the Fee, in case of withdrawal, shall be clearly notified.

Admission Procedure of Shri Vile Parle Kelavani Mandal's Narsee Monjee Institute of Management Studies, Mumbai (Deemed to be University) will be applicable

12. Criteria and Weightages for Admission

- Describe each criterion with its respective weightages i.e. Admission Test, marks in qualifying examination etc.
- Mention the minimum Level of acceptance, if any
- Mention the cut-off Levels of percentage and percentile score of the candidates in the admission test for the last three years
- Display marks scored in Test etc. and in aggregate for all candidates who were admitted

Criteria & Weightage for Admission of Shri Vile Parle Kelavani Mandal's Narsee Monjee Institute of Management Studies, Mumbai (Deemed to be University) will be applicable

13. List of Applicants

- List of candidate whose applications have been received along with percentile/percentages core for each of the qualifying examination in separate categories for open seats. List of candidate who have applied along with percentage and percentile score for Management quota seats (merit wise)

Not Applicable as the Institute is new

- 14. Results of Admission Under Management seats/ Vacant seats**
- Composition of selection team for admission under Management Quota
 - List of candidate who have been offered admission
 - Waiting list of the candidate in order of merit to be operative from the last date of joining of the first list candidate

Not Applicable as the Institute is new

15. Information of Infrastructure and Other Resources Available

- **Number of Class Rooms and size of each:**
03 Class Rooms with more than 66 m²
- **Number of Tutorial rooms and size of each :**
01 Tutorial Room with more than 33 m²
- **Number of Laboratories and size of each :**
04 laboratories with more than 66 m² area.
- **Number of Drawing Halls with capacity of each :**
01 Drawing Hall / CADD center with more than 132 m² of area.
- **Number of Computer Centres with capacity of each :**
01 Computer center with more than 150 m² area.
- **Central Examination Facility, Number of rooms and capacity of each:**
01 Exam center with more than 30 m² area.
- **Online examination facility (Number of Nodes, Internet band width, etc.**
100 Nodes, Internet band With 300 mbps
- **Barrier Free Built Environment for disabled and elderly persons :** Available
- **Fire and Safety Certificate :** Available
- **Hostel Facilities :** Available
- **Library:-** Library with more than 400 m² area.
- **Workshop:-** 01 work shop with more than 100 m² area.
- **List of Major Equipment/Facilities in each Laboratory/Workshop**
- **List of Experimental Setup in each Laboratory/Workshop**
- **Computing Facilities**
150 Computers system is available for students along with more than 300 mbps.
- **Innovation Cell: -** Innovation Cell will be established after receiving LOA from AICTE
- **Social Media Cell:-** Social Media Cell will be established after receiving LOA from AICTE
- **Compliance of the National Academic Depository (NAD), applicable to PGCM/ PGDM Institutions and University Departments :** Not Applicable
- **List of facilities available**
To upload the respective short video (1 - 2 min) of Infrastructure and facilities available w.r.t the courses in the website
- **Games and Sports Facilities :** Available
- **Teaching Learning Process :** **Not Applicable as the Institute is new**
- **Academic Time Table with the name of the Faculty members handling the Course**
Not Applicable as the Institute is new
- **For each Post Graduate Courses give the following:**
Title of the Course, Laboratory facilities exclusive to the Post Graduate Course
Not Applicable as the Institute is new

16. Enrolment and placement details of students in the last 3years

- **Not Applicable as the Institute is new**

17. List of Research Projects/Consultancy Works

- MoU's with Industries
Not Applicable as the Institute is new

NOTE: Suppression and/or misrepresentation of information shall invite appropriate penal action. The Website shall be dynamically updated with regard to Mandatory Disclosures

Important Instructions:

- The mandatory disclosure should be available freely to view/download to the public without any restrictions.
- LoA/EoA letters (since inception) should form part of the mandatory disclosure and complete mandatory disclosure document should be converted into a single PDF file and the URL (web-link) to be entered in the AICTE portal (under attachments tab).